



Follow us on Facebook



Follow us on Pinterest

Making Circle Time Meaningful

Making Circle Time Meaningful

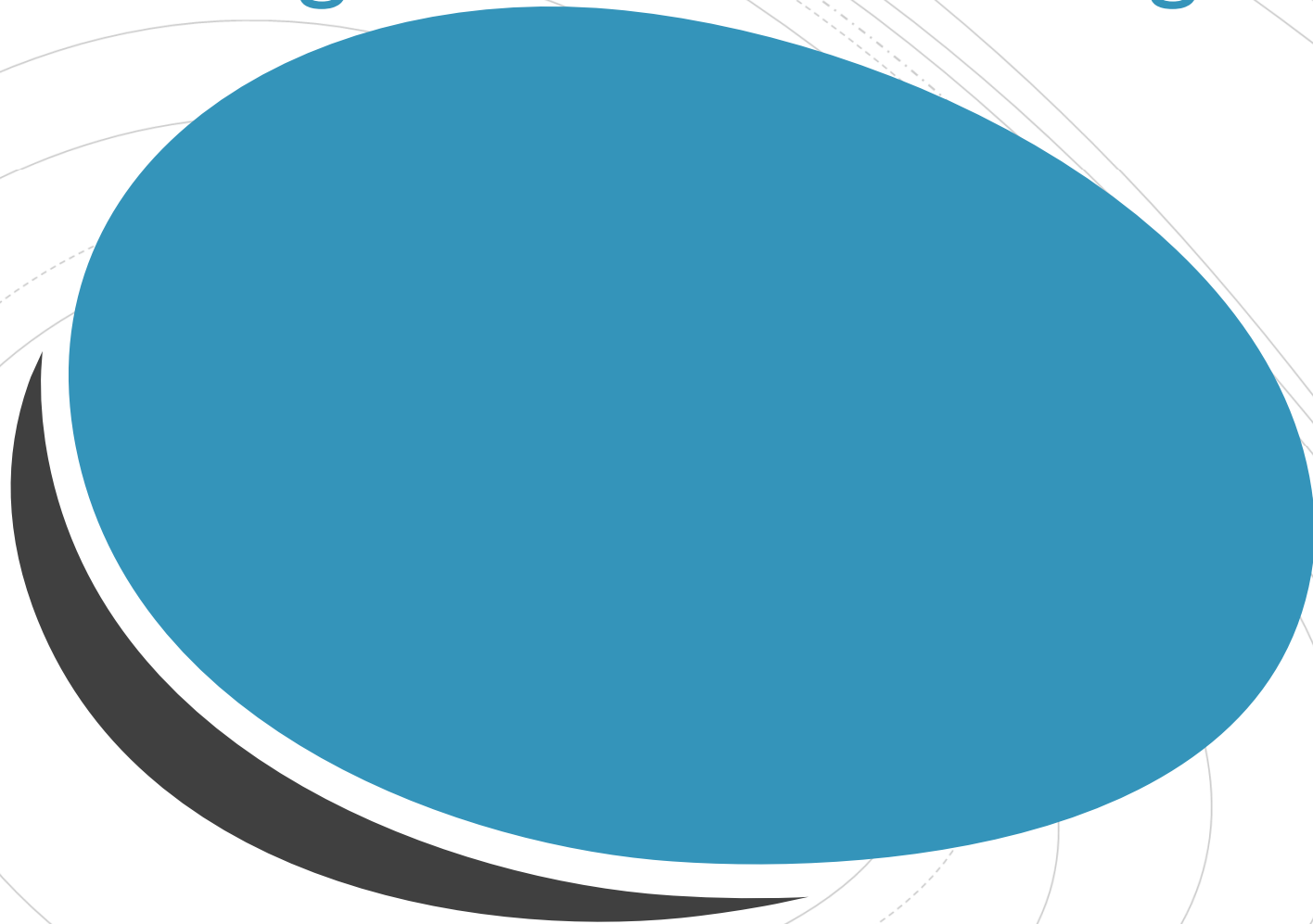

Welcome





Training
Materials

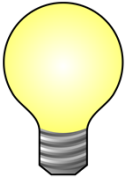

Objectives:
*By the end of class
today Participants
will be able to:*

-
-
-



What does research tell us?



Typical Preschool Circle Time lasts 15-20 min



Inconsistent Goals

■

■

■

■

■

■

■

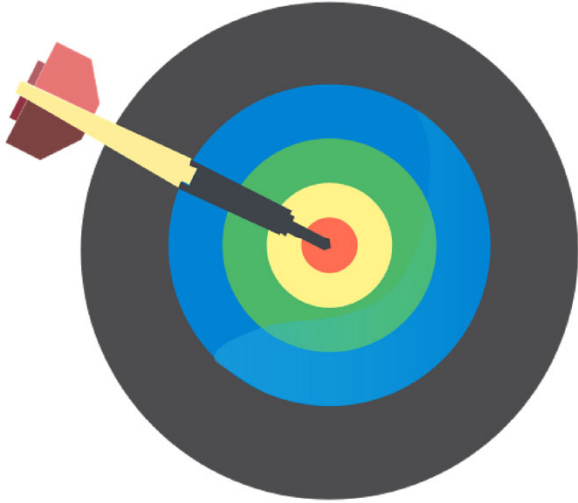

EARLY LEARNING ASSESSMENT

Instructional Guide, Learning Progressions and Recording Forms

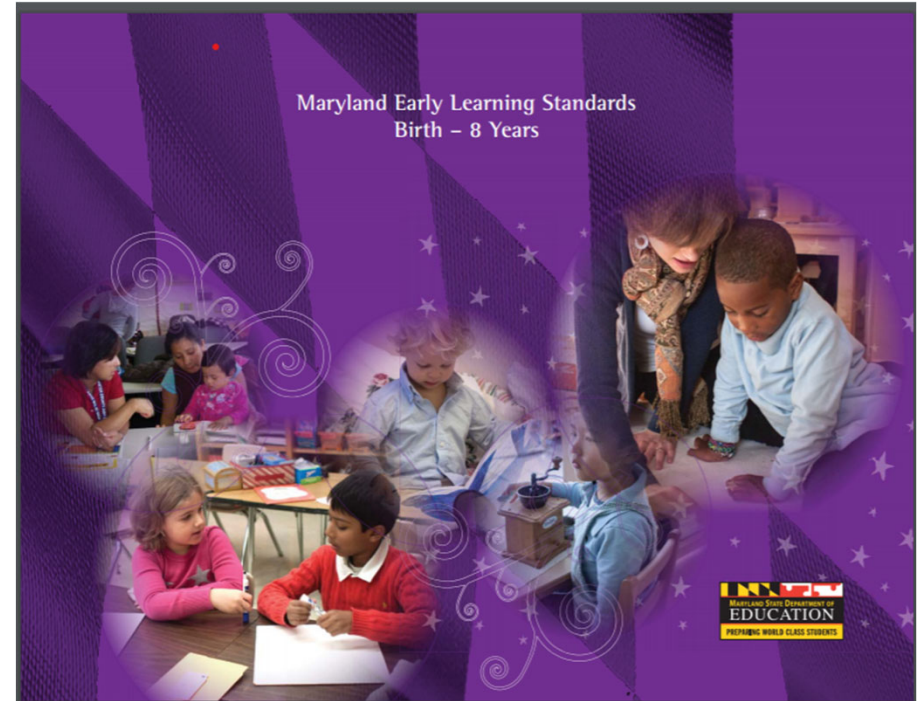

Lack of alignment to Standards

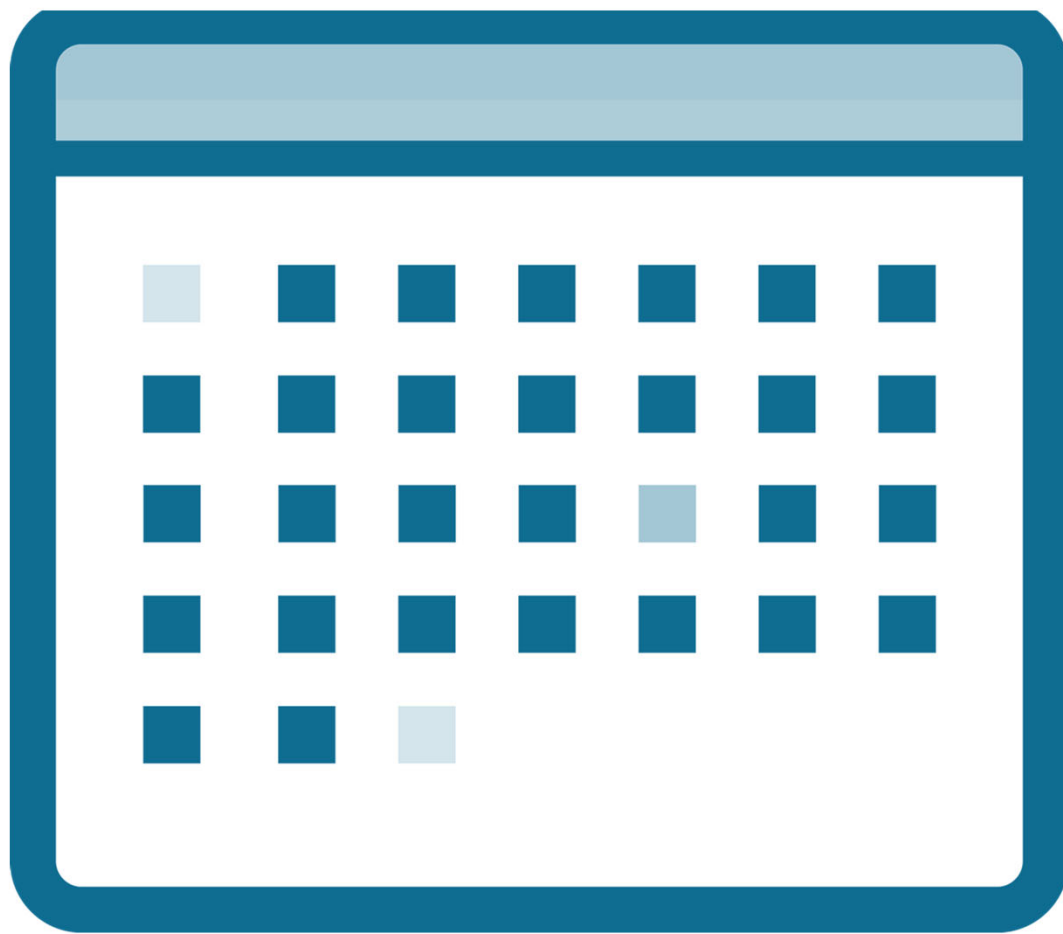

Children are not developmentally ready to understand calendar concepts

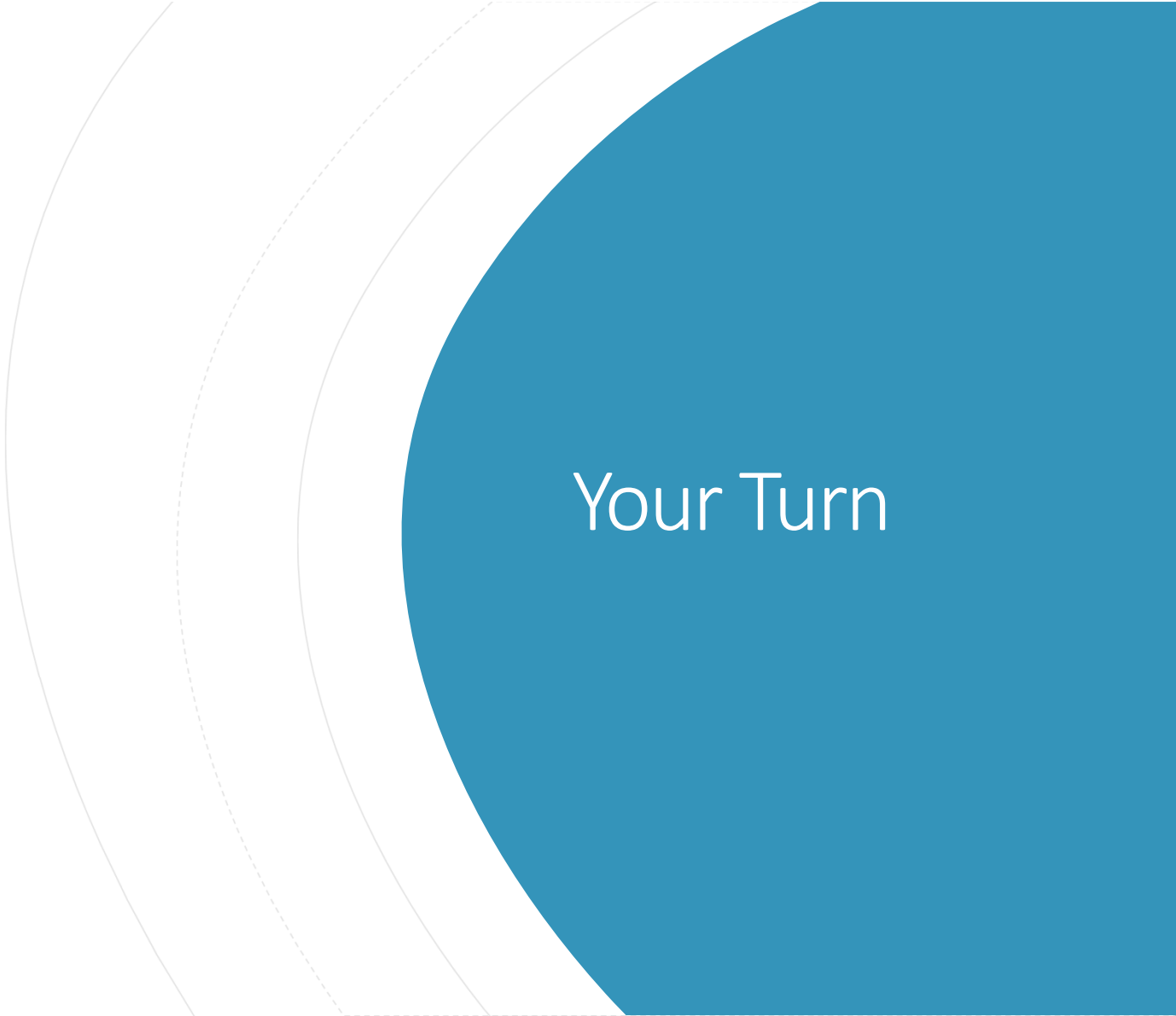

Your Turn

The image features a central blue oval with white text. The background consists of several concentric, light gray circles of varying radii, some solid and some dashed. A thick, black, curved swoosh shape is positioned behind the blue oval, starting from the left and curving upwards and to the right.

Developmentally appropriate
strategies for implementing effective
Circle Times

Chart Walk





Welcome



Activities



Circle Time



Center Time

Picture Schedules



Number Sense

■

■

■

■

■



Patterning

For Toddlers and Twos



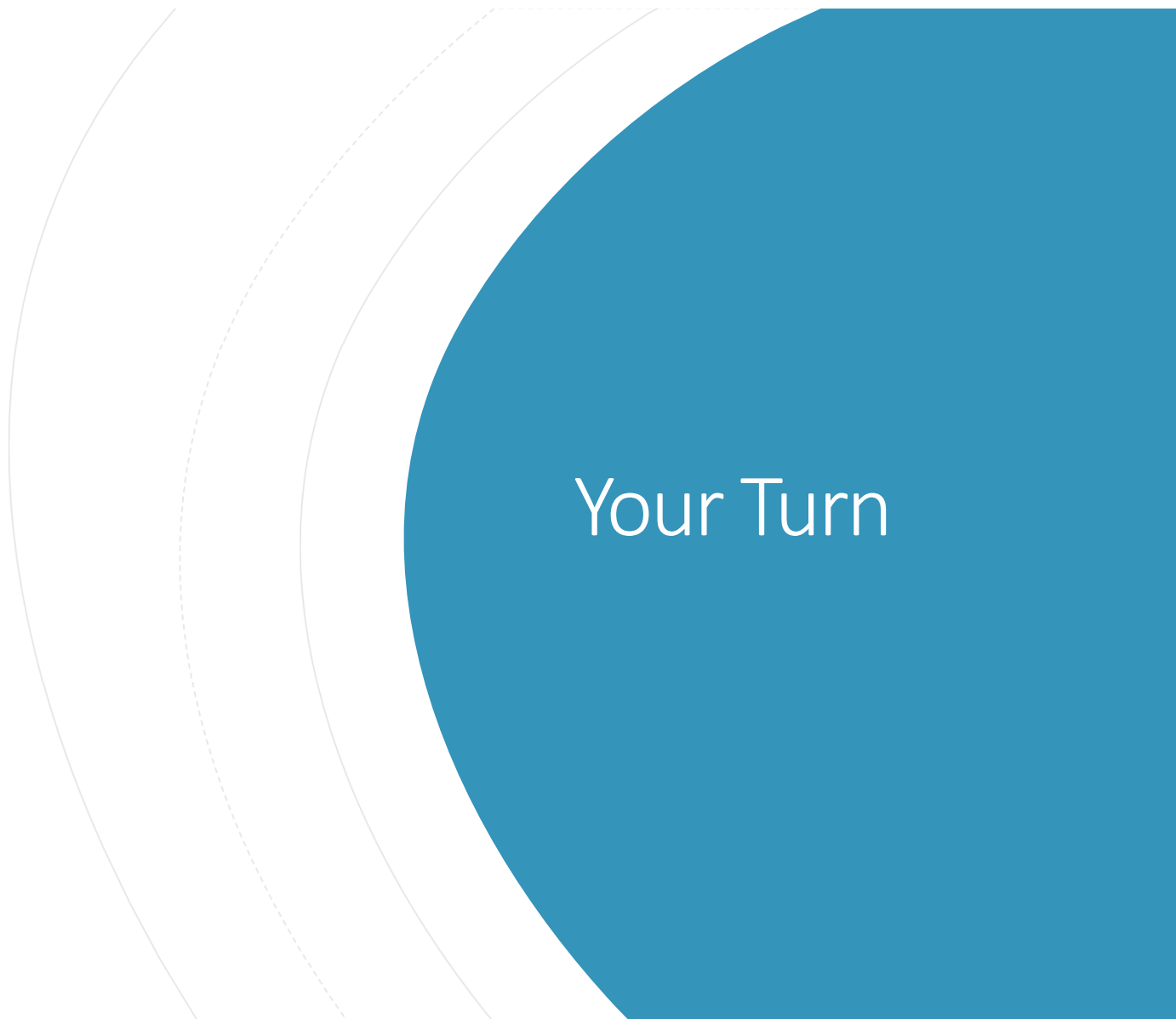

Your Turn

•	•
•	•
•	•
•	•

Current Practices vs Best Practices



Current
Practices vs Best
Practices

■

■

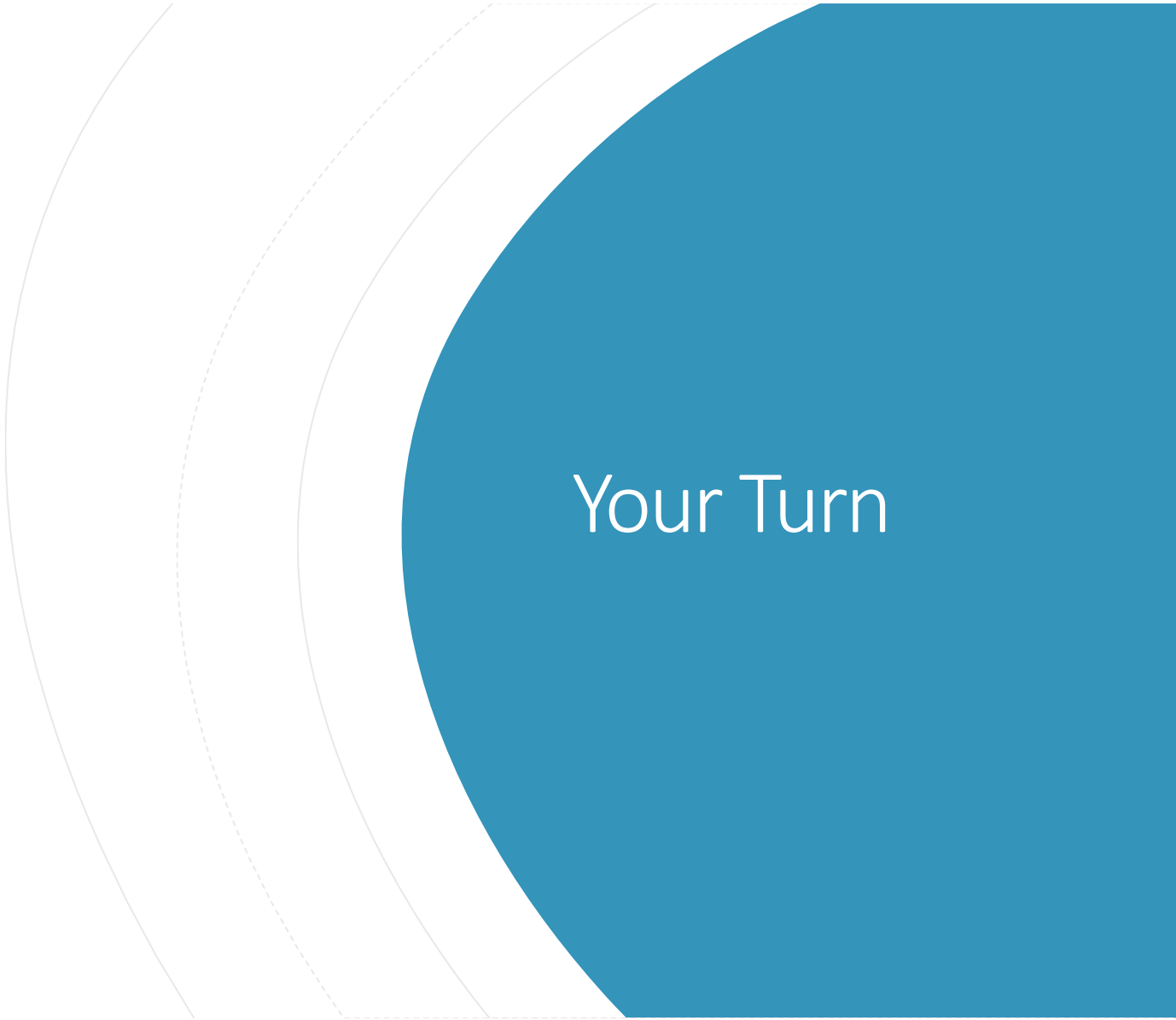

Your Turn



Training Materials





Follow us on Facebook



Follow us on Pinterest

Making
Circle Time
Meaningful



Circle Time should be a Community Experience



■

■

Circle Time should be an Interactive Experience



Circle Time should be a Hands-On Experience



Circle Time should be a Movement Experience



Circle Time should be a Read-Aloud Experience



Circle Time should be a Visual Experience



Circle Time should be a Responsive Experience



Circle Time should be a Routine Experience

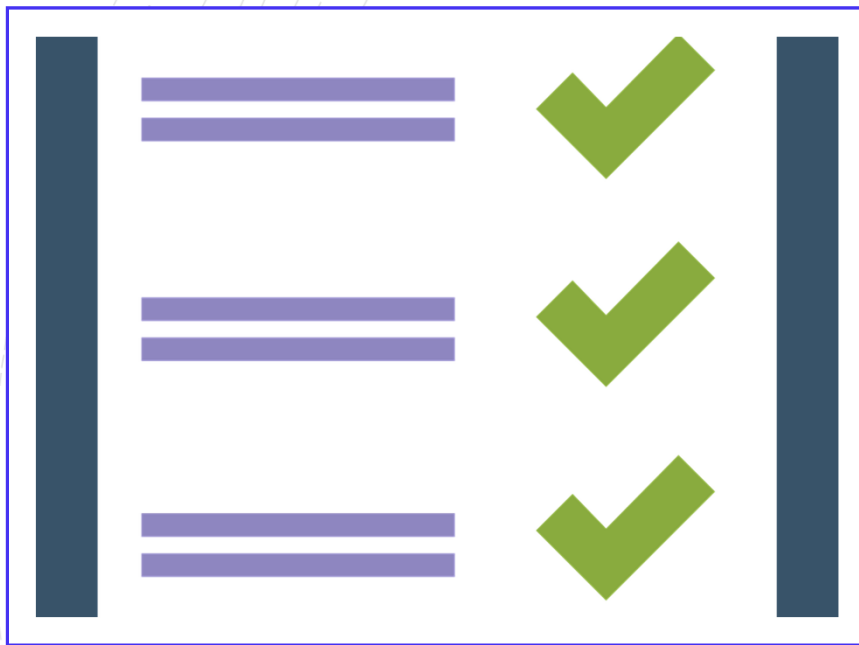

Circle Time should be a Sensitive Experience



-

Circle Time should be a Successful Experience

